City of Gonzales
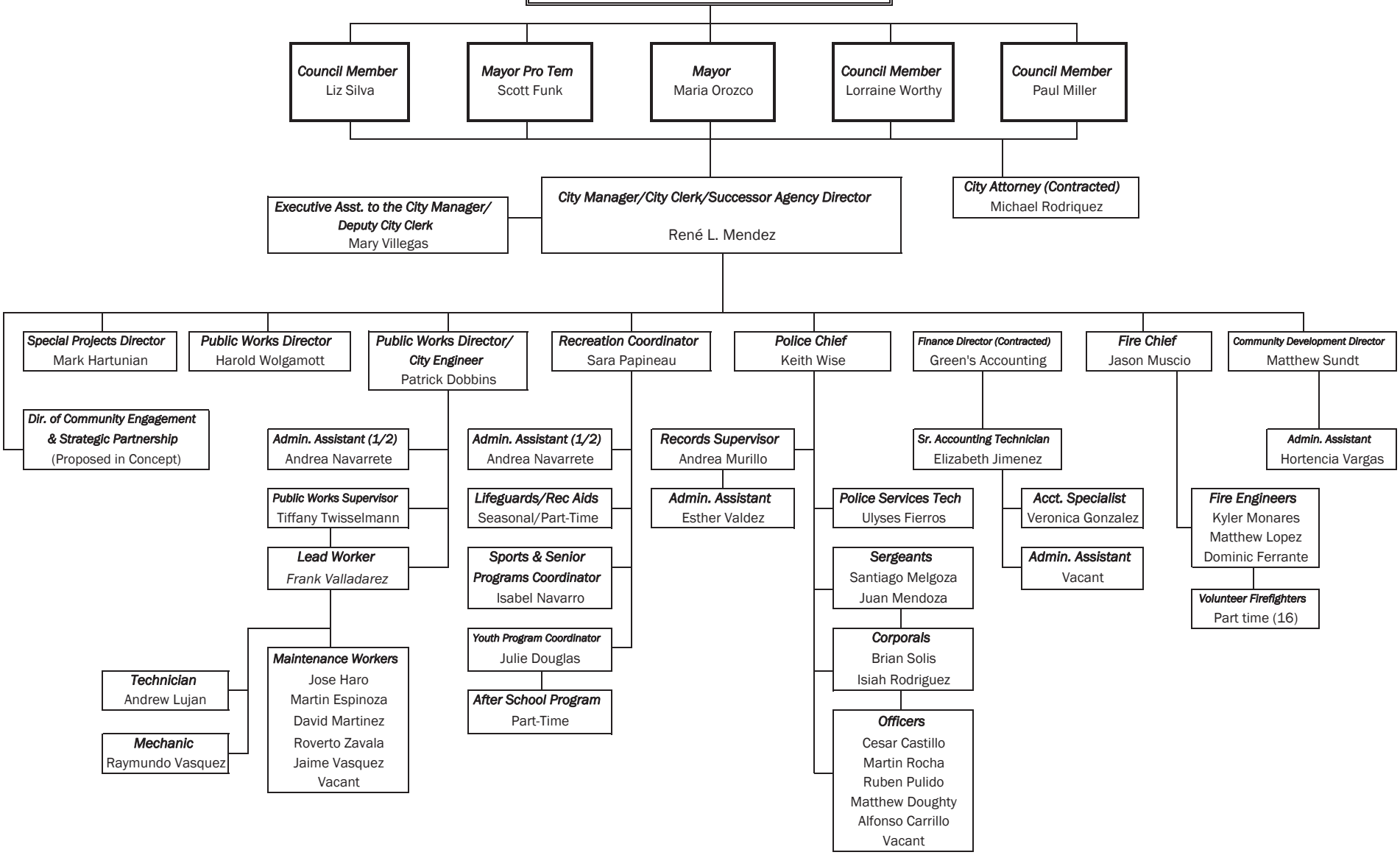
FY 2019 - 2020